

OFFICE COPY
 APPROVED
 SUBJECT TO THE CONDITIONS IN THIS OFFICE LETTER
 No. 23/22096/2004
 22/10/2004
 FOR MEMBER SECRETARY
 CHENNAI METROPOLITAN
 DEVELOPMENT AUTHORITY
 CHENNAI - 600 008.

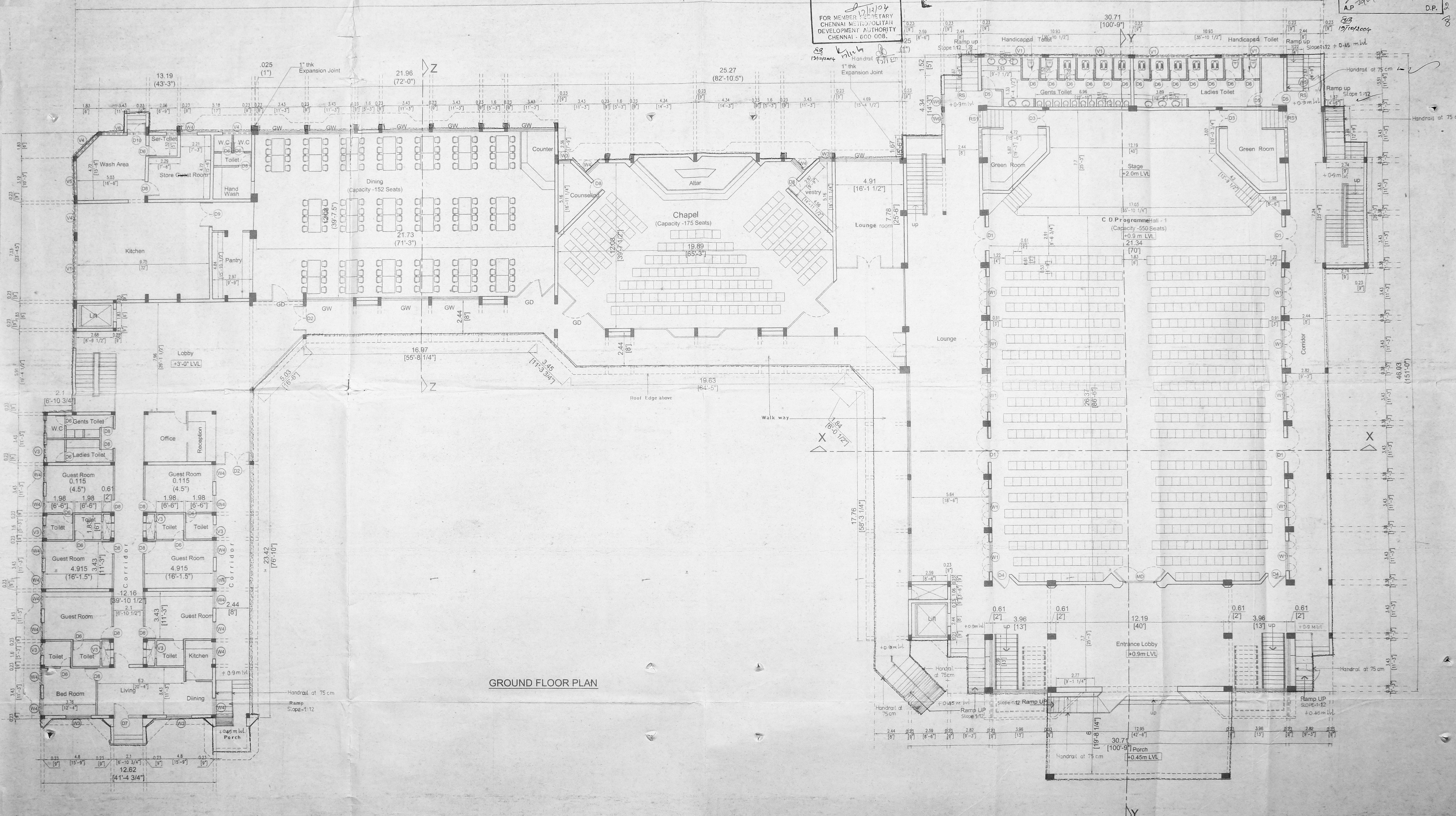

GROUND FLOOR PLAN

Schedule Joinery	
MD - 2.44 X 3.00	T.w Panel Door
D1 - 2.44 X 2.44	T.w Panel Door
D2 - 2.44 X 2.135	Aluminium power coated Glazed door
D3 - 1.22 X 2.135	T.w Panel Door
D4 - 1.22 X 3.00	T.w Panel Door
D5 - 1.00 X 2.135	T.w Panel Door
D6 - 0.75 X 2.135	T.w Panel Door
D7 - 2.1 X 2.44	Aluminium power coated Glazed door
D8 - 1.00 X 2.135	T.w Panel Door
D9 - 1.83 X 2.135	Aluminium power coated Glazed door
D10 - 1.52 X 2.135	T.w Panel Door
D11 - 1.00 X 1.805	T.w Panel Door
W1 - 2.135 X 1.52	NCL Steel casement glazed window
W2 - 2.135 X 0.91	NCL Steel casement glazed window
W3 - 1.83 X 1.22	NCL Steel casement glazed window
W4 - 1.22 X 1.22	NCL Steel casement glazed window
W5 - 2.44 X 1.22	NCL Steel casement glazed window
W6 - 0.91 X 1.22	NCL Steel casement glazed window

Schedule Joinery	
V1 - 4.25 X 0.91	NCL Steel casement Louvered Ventilator
V2 - 3.43 X 0.91	NCL Steel casement Louvered Ventilator
V3 - 0.91 X 0.61	NCL Steel casement Louvered Ventilator
V4 - 2.1 X 0.91	NCL Steel casement Louvered Ventilator
V5 - 2.5 X 0.91	NCL Steel casement Louvered Ventilator
V6 - 3.1 X 0.91	NCL Steel casement Louvered Ventilator

Specifications	Specifications
Foundation: R.c.c Footing as per structural Drawing	Ceiling: 20mm thick in 1:3
Super Structure: R.c.c Framed structure with columns, beams & slabs in m25 concrete with necessary steel as per design. Panel walls in 23 cm brick wall in 1:5 and 11.5 cm 1.4 with 6mm Ø bars at every 4th course.	Painting: Fully patty + platic emulsion white. Cement primer + cement paint 2 coats. All wood works: 2 coats of synthetic enamel over one cat primer.
Flooring: 15cm river sand 15cm pcc in 1:4:8 and 2.5 cm marble tiles laid in 1:7 with cement slurry	Electrication: Concealed wiring using pvc conduits as per ISI Standard and copper wiring.
Floors: Marble tiles laid over Rcc slab in 1:7 cm with cement slurry	Sanitary: Concealed use ISI Pvc pipes and fitting dado glazed tiles.
Terrace: Weathering Course + water proofing course with clay tiles laid in cement mortar with microdote.	Water Tank: Rcc tank. Ground sump.
Windows: NCL Steel casement windows with clear Glass.	Notes: 1. Water tank will be hermetically sealed. 2. Solar Water Heating System will be provided. 3. Sumps and water tanks for drinking water. Harvesting and sullage water for recycling process are provided.
Doors: Teakwood panel door / Aluminium powder coated / NCL	
Plastering: Internal & External	
	20mm thick in 1:5 cement mortar

Specifications	Specifications	Colour Index
		Proposed work: [Color swatches]
		Existing work: [Color swatches]
		Demolishing work: [Color swatches]
		Site Boundary: [Color swatches]
		Road: [Color swatches]

ARCHITECT
Jesudiam Inbaraj
 JESUDIAAN INBARAJ, B.A. (A)
 Registered Architect No. CA 89/122
 31.V, POWELLS ROAD, SRIPURAM COLONY
 31, THOMAS MOUNT, CHENNAI - 600 011
 CONSULTANT OF ARCHITECTS
 JESUDIAAN INBARAJ
 C. A. No. 89/122660

PROJECT
 PROPOSED ADDITIONAL CONSTRUCTION
 OF COMMUNITY DEVELOPMENT
 CENTRE
 AT T.S.NO. 3132, PURASAWAKKAM
 VILLAGE, DOOR NO.17, BALFOUR ROAD,
 KILPAUK, CHENNAI - 600 010.

APPLICANT
 Hon. Diocesan Treasurer and Power of
 Attorney Agent, Church of South India
 Trust Association, Madras Diocese

DRAWING TITLE
 GROUND FLOOR PLAN

JOB NO. 146 DRG. NO. 206 DATE: 05-07-04
 SCALE: 1:100 DRN BY: SEENU CHD BY: J1

ARCHITECTS - PLANNERS - INTERIOR DESIGNERS
 J. INBARAJ CONSULTANTS
 53 V, POWELLS ROAD, SRIPURAM COLONY
 ST. THOMAS MOUNT, CHENNAI - 600 016
 PHONE: 22336971, FAX: 91-44-22328592

OFFICE COPY

C/PP/MSB/25 A/2004
 Planning Permit No.
APPROVED
 SUBJECT TO THE CONDITIONS IN
 THIS OFFICE LETTER
 No. 2/22026/2004-Dt. 13/12/2004
 13/12/2004
 FOR MEMBER SECRETARY
 CHENNAI METROPOLITAN
 DEVELOPMENT AUTHORITY
 CHENNAI - 600 008.

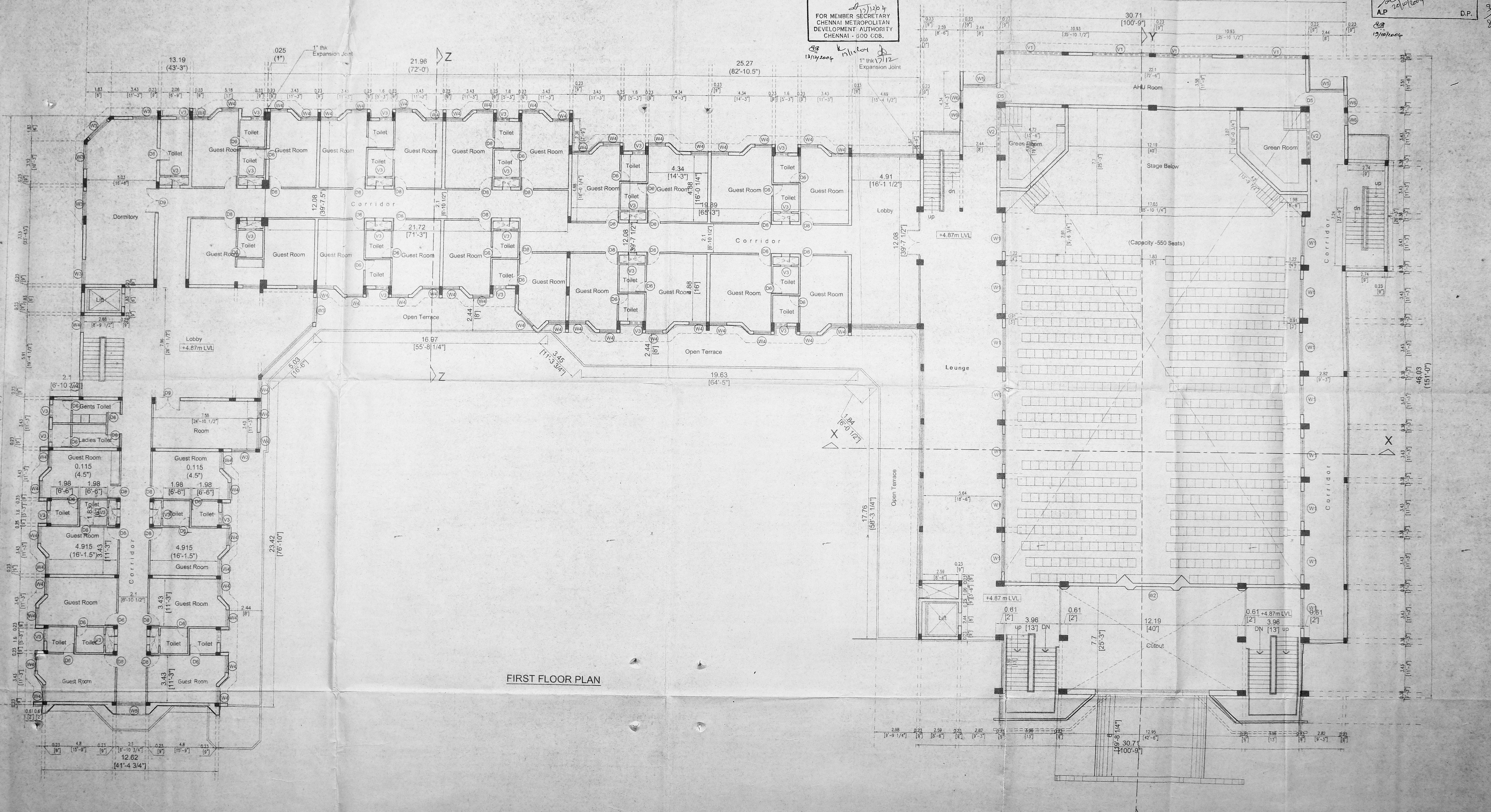

FIRST FLOOR PLAN

Colour Index	
Proposed work	
Existing work	
Demolishing work	
Site Boundary	
Road	

ARCHITECT
Jesudhaan Inbarraaj
JESUDHAAN INBARAAJ, B. Arch.
 Registered Architect No. CA 871266
 22 V. POLWELLS ROAD, SRIPURAM COLONY,
 ST. THOMAS MOUNT, CHENNAI - 600 016.
 LICENSED SURVEYOR (CLASS - I)
 CORPORATION OF MADRAS.
JESUDHAAN INBARAAJ
 C.A. No. 89/12660

J. INBARAAJ CONSULTANTS
 ARCHITECTS - PLANNERS - INTERIOR DESIGNERS
 53 V. POLWELLS ROAD, SRIPURAM COLONY
 ST. THOMAS MOUNT, CHENNAI - 600 016.
 PHONE: 22336977, FAX: 91-44-22328592

PROJECT
**PROPOSED ADDITIONAL CONSTRUCTION
 OF COMMUNITY DEVELOPMENT
 CENTRE**
 AT T.S.NO. 3132, PURASAWAKKAM
 VILLAGE, DOOR NO.17, BALFOUR ROAD,
 KILPAUK, CHENNAI - 600 010.

APPLICANT
[Signature]
 Block Director, Treasurer and Power of
 Attorney Agent, Church of South India
 Trust Association, Madras Diocese

DRAWING TITLE
FIRST FLOOR PLAN

JOB NO 146 DRG NO 207 DATE 05-07-04
 SCALE 1/100 DRN BY SEENU CHD. BY JJ

OFFICE COPY

C/PP/MSB/20/2/2004
 Planning Permit No. 13/10/2004
APPROVED
 SUBJECT TO THE CONDITIONS IN
 THIS OFFICE LETTER
 No. 23/22036/2004
 13/10/2004
 FOR MEMBER SECRETARY
 CHENNAI METROPOLITAN
 DEVELOPMENT AUTHORITY
 CHENNAI - 600 008.

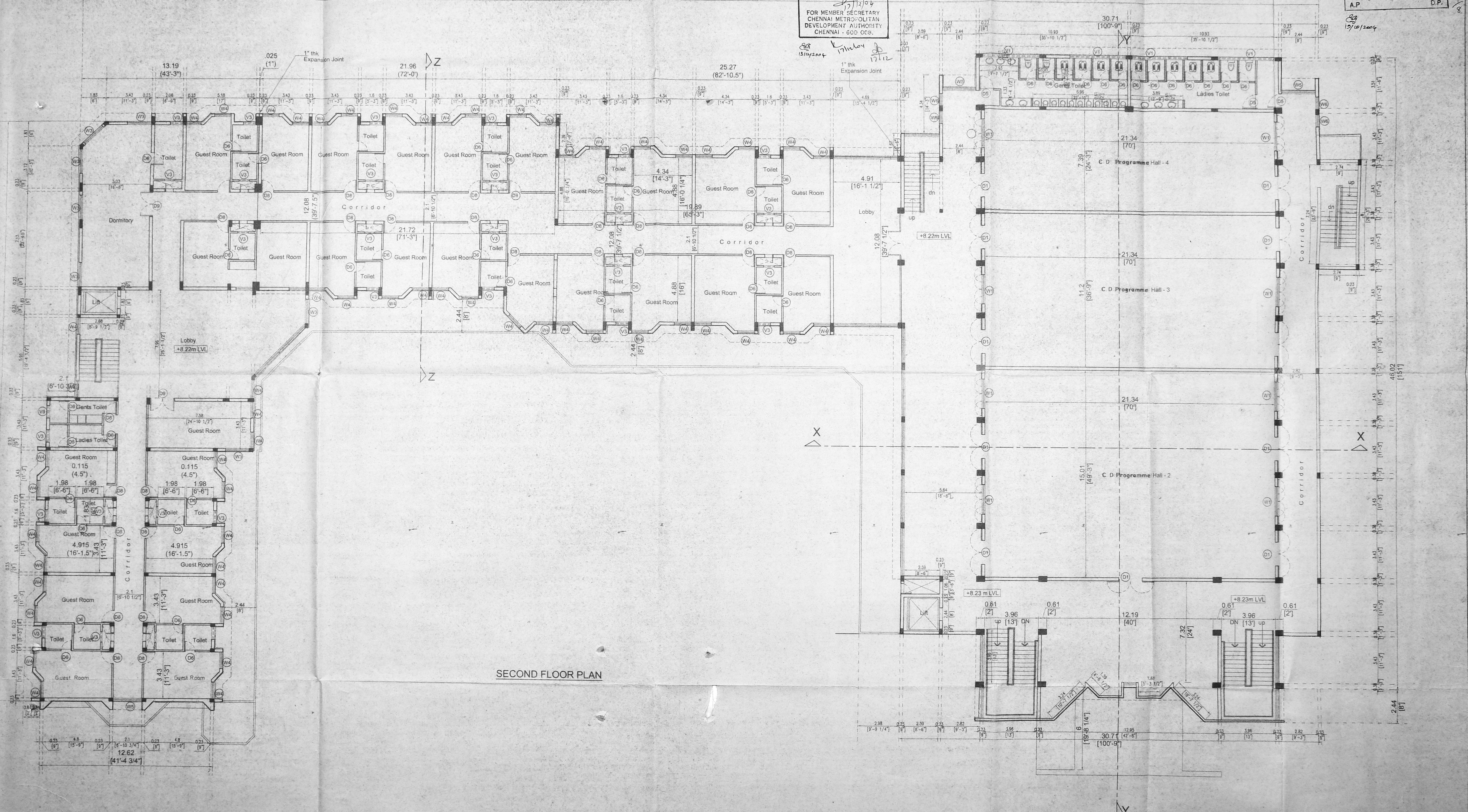

SECOND FLOOR PLAN

Colour Index	
Proposed work	
Existing work	
Demolishing work	
Site Boundary	
Road	

ARCHITECT
J. Inbarraaj
 JESUDIAAN INBARAAJ, ARCH.
 REG. No. 100/1988
 53 V. POLWELLS ROAD, SRIPURAM COLONY
 ST THOMAS MOUNT, CHENNAI - 600 016
 CORPORATION OF CHENNAI
 JESUDIAAN INBARAAJ
 C. A. No. 89/12650

PROJECT
 PROPOSED ADDITIONAL CONSTRUCTION
 OF COMMUNITY DEVELOPMENT
 CENTRE
 AT T.S.NO. 3132, PURASAWAKKAM
 VILLAGE, DOOR NO. 17, BALFOUR ROAD,
 KILPAUK, CHENNAI - 600 010.

APPLICANT
 Don. Diocesan Treasurer and Power of
 Attorney Agent, Church of South India
 Truans Association, Madras Diocese.

DRAWING TITLE
 SECOND FLOOR PLAN

JOB NO 146 DRG NO 208 DATE 05-07-04
 SCALE: 1:100 DRN BY SEENU CHD BY JJ

APPROVED
SUBJECT TO THE CONDITIONS IN
THIS OFFICE LETTER
FOR MEMBER SECRETARY
CHENNAI METROPOLITAN
DEVELOPMENT AUTHORITY
CHENNAI - 600 008.

REVISED PLAN
MMDA C-3/PP No. 001/12-10-04
C.No. 209/22.02.2004/2004
A.P. 19/10/2004
D.P. 8

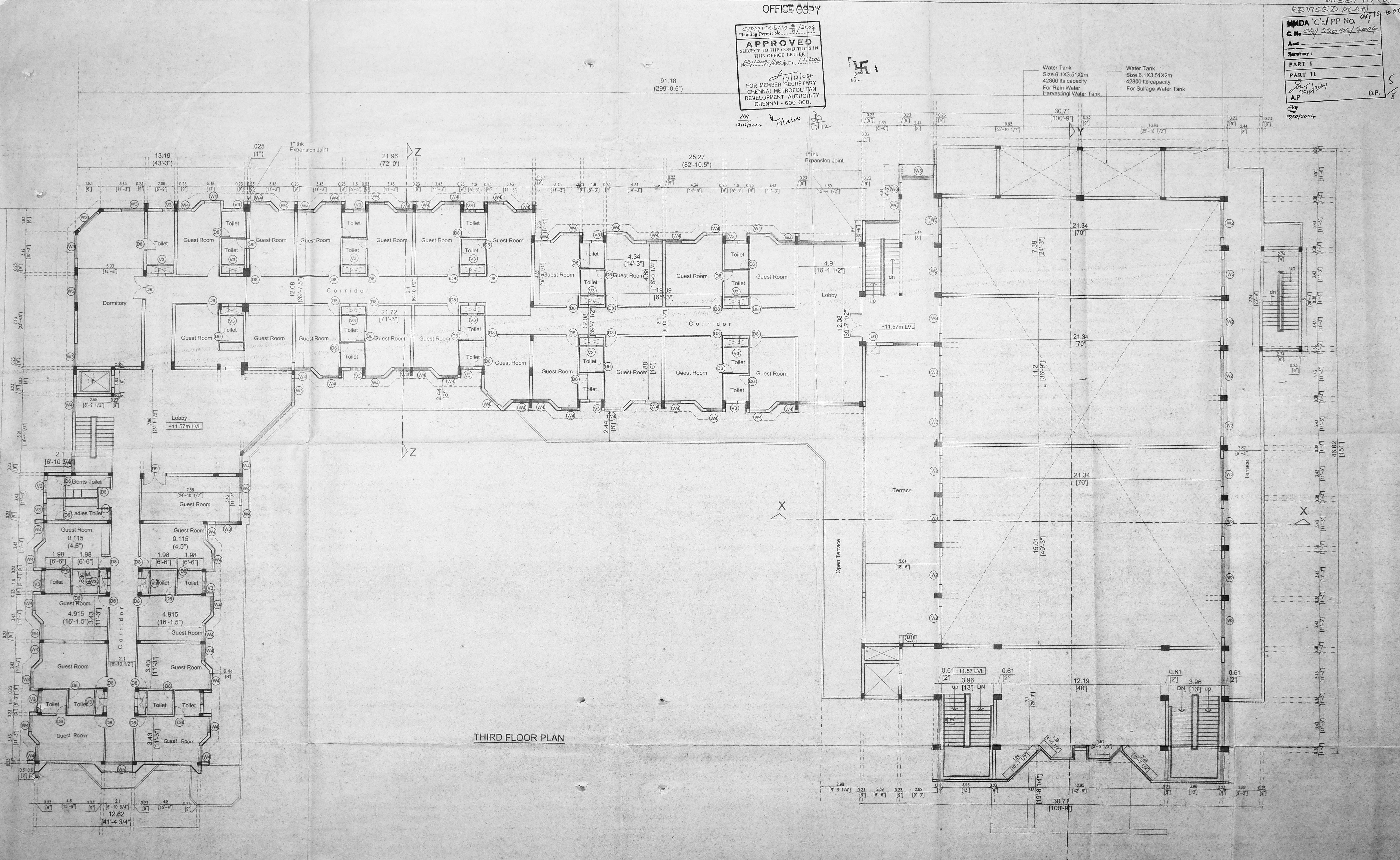

THIRD FLOOR PLAN

Colour Index	
Proposed work	[Solid Grey Box]
Existing work	[Dotted Grey Box]
Demolishing work	[Hatched Grey Box]
Site Boundary	[Thin Grey Line]
Road	[Thick Grey Line]

ARCHITECT
J. Inbaraj
JESUDHAN INBARAJ
 ARCHITECTS - PLANNERS - INTERIOR DESIGNERS
 33 V, POLWELLS ROAD, SRIRAMPURAM COLONY
 ST THOMAS MOUNT, CHENNAI - 600 016
 PHONE 22336977, FAX 91-44-22328592
 C.A. No. 89/12660

PROJECT
**PROPOSED ADDITIONAL CONSTRUCTION
 OF COMMUNITY DEVELOPMENT
 CENTRE**
 AT T.S.No. 3132, PURASAWAKKAM
 VILLAGE, DOOR NO. 17, BALFOUR ROAD,
 KILPAUK, CHENNAI - 600 010.

DRAWING TITLE THIRD FLOOR PLAN		
JOB NO. 156	DRG NO. 209	DATE: 05-07-04
SCALE: 1:100	DRN BY: SEENU	CHD BY: JI
APPLICANT <i>[Signature]</i> Hon. Diocesan Treasurer and Power of Attorney Agent, Church of South India Trust Association, Madras Diocese.		

OFFICE COPY

Planning Permit No. E/2004/11111111
APPROVED
SUBJECT TO THE CONDITIONS IN THIS OFFICE LETTER
C.A. No. 222026/2004
No. 1212026
13/12/2004
FOR MEMBER SECRETARY
CHENNAI METROPOLITAN
DEVELOPMENT AUTHORITY
CHENNAI - 600 008.

MMDA 'C'3/PP No. 1
C.No. 222026/2004
Asst. Secretary:
PART I
PART II
A.P. D.P.

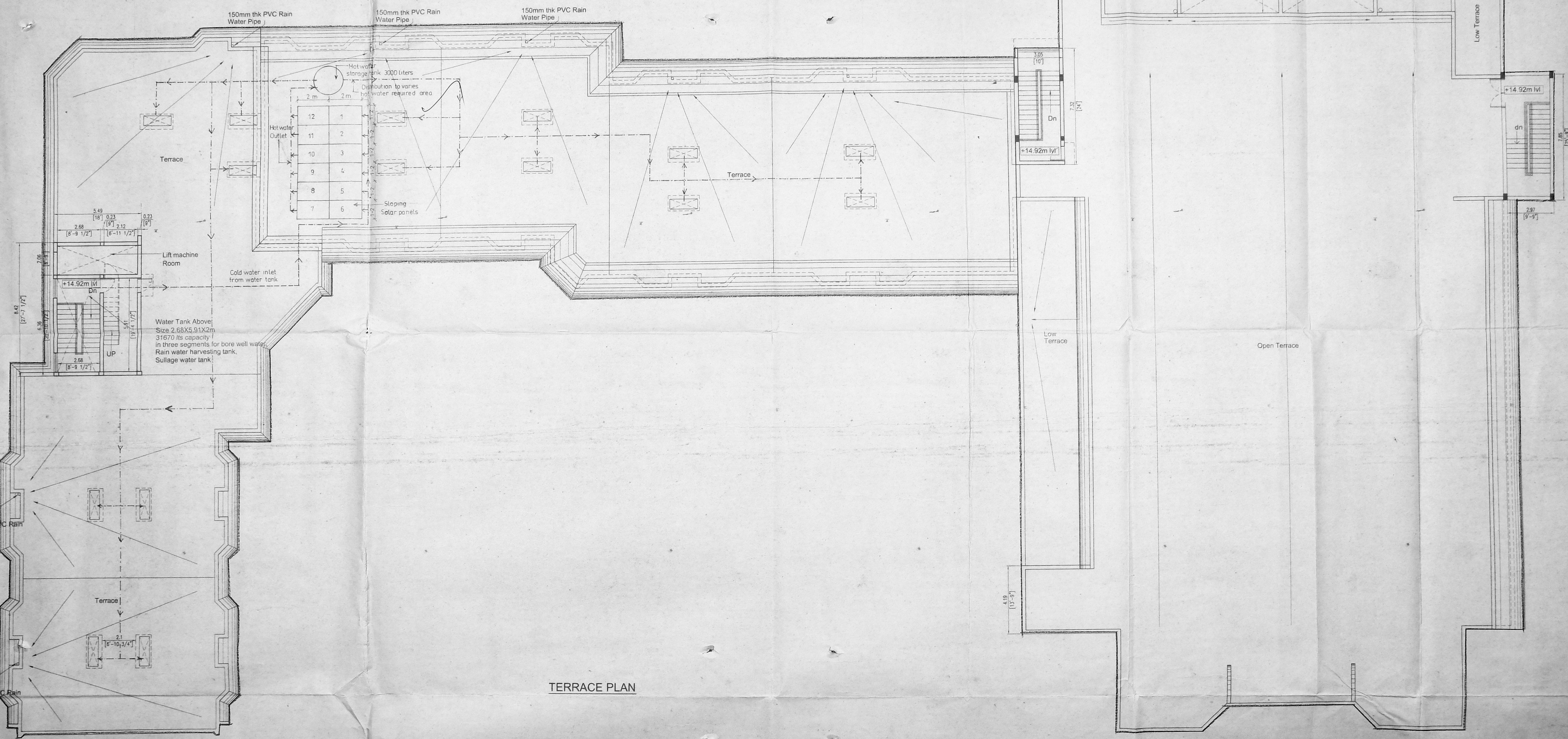

TERRACE PLAN

Colour Index	
Proposed work	
Existing work	
Demolishing work	
Site Boundary	
Road	

ARCHITECT
Jesudian Inbaraj
JESUDIAN INBARAJ, B. Arch.
Reg. No. Architect No. CA/87/144
53V, POLWELLS ROAD, SRIPURAM COLONY,
ST. THOMAS MOUNT, CHENNAI - 600 016.
LICENSED SURVEYOR (CLASS - B)
CORPORATION OF MADRAS
JESUDIAN INBARAJ
C. A. No. 89/12650

PROJECT
PROPOSED ADDITIONAL CONSTRUCTION OF COMMUNITY DEVELOPMENT CENTRE
AT T.S.No. 3132 PURASAWAKKAM VILLAGE, DOOR NO.17, BALFOUR ROAD, KILPAUK, CHENNAI - 600 010.

APPLICANT
[Signature]
Dist. District Treasurer and Partner of Attorney Agent, Church of South India Trust Association, Madras District.

DRAWING TITLE
TERRACE PLAN

JOB NO 166 DRG NO 210 DATE 05-07-04
SCALE 1:100 DRN BY SEENU CHD BY JJ

J. INBARAJ CONSULTANTS
ARCHITECTS - PLANNERS - INTERIOR DESIGNERS
53V, POLWELLS ROAD, SRIPURAM COLONY
ST THOMAS MOUNT, CHENNAI - 600 016
PHONE, 22336977 FAX-91-44-22328592

OFFICE COPY

APPROVED
 SUBJECT TO THE CONDITIONS IN
 THIS OFFICE LETTER
 No. 23/22026/2004
 12/26/04
 FOR MEMBER SECRETARY
 CHENNAI METROPOLITAN
 DEVELOPMENT AUTHORITY
 CHENNAI - 600 088.

REVISED PLANS
 MMDA C-3/PP No. 1
 C. No. 23/22026/2004
 Asst
 Scrutiny :
 PART I
 PART II
 A.P. 12/10/2004
 28
 19/10/2004
 D.P. 7/8

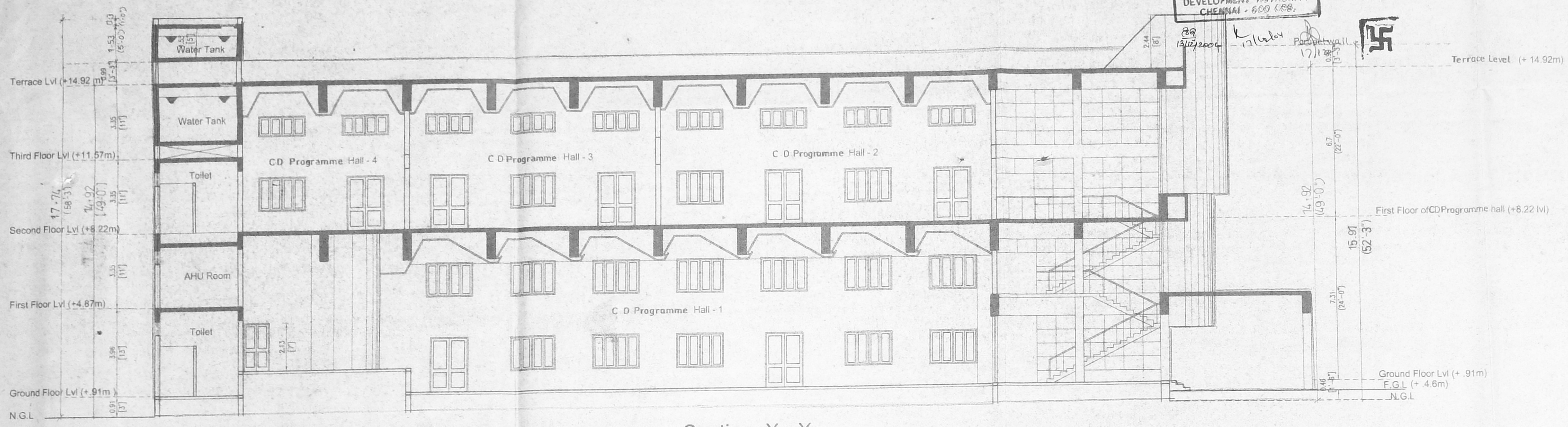

Section X - X

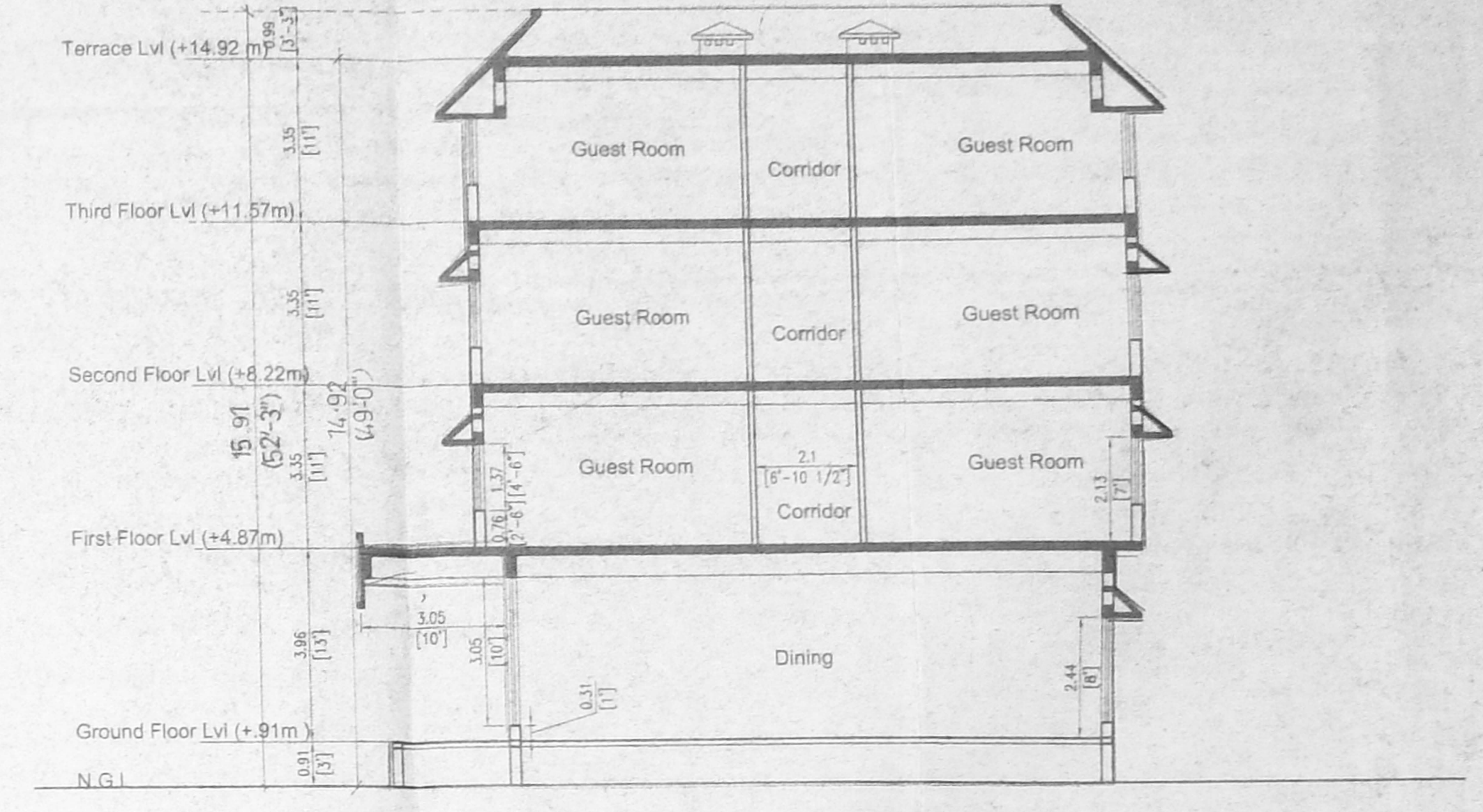

Section Z - Z



Front Elevation

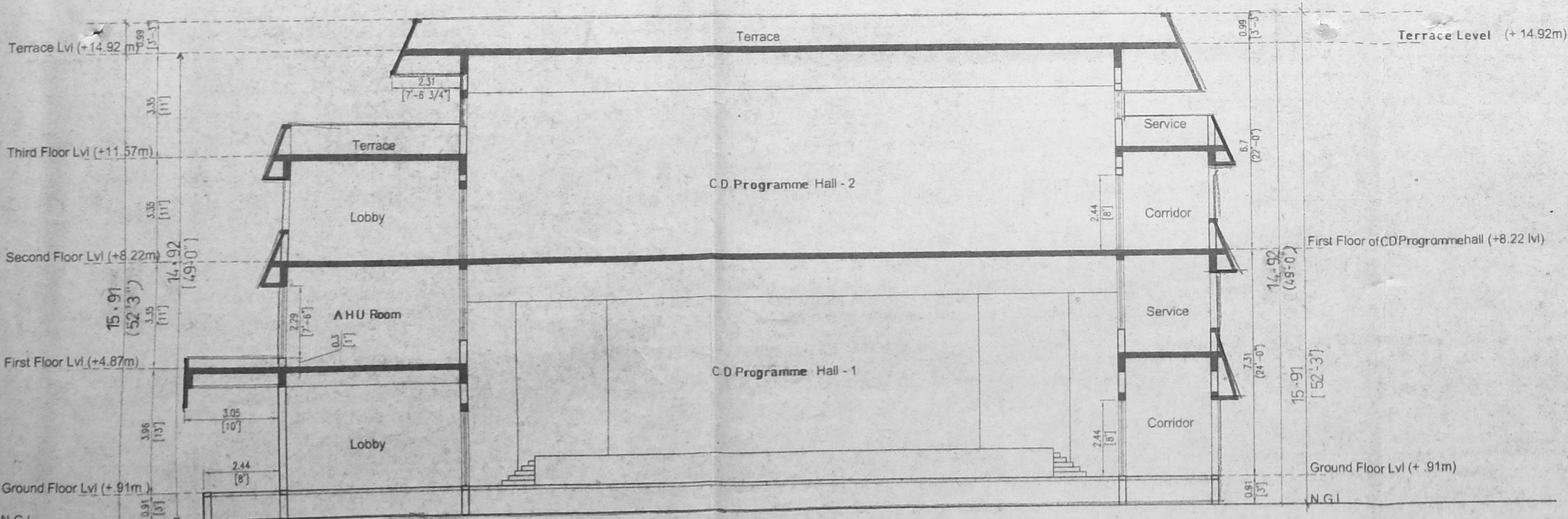

Section Y - Y

Colour Index	
Proposed work	
Existing work	
Demolishing work	
Site Boundary	
Road	

ARCHITECT
Jesudiam Inbarraaj
JESUDIAM INBARAAJ, B. Arch.
 Registered Architect No. CA 89/12660
 53 V, POLWELLS ROAD, SRIPURAM COLONY
 ST. THOMAS MOUNT, CHENNAI - 600 016
 LICENSED SURVEYOR (CLASS - I)
 CORPORATION OF MADRAS.
JESUDIAM INBARAAJ
 C. A. No. 89/12660

J. INBARAAJ CONSULTANTS
 ARCHITECTS - PLANNERS - INTERIOR DESIGNERS
 53 V, POLWELLS ROAD, SRIPURAM COLONY
 ST THOMAS MOUNT, CHENNAI - 600 016
 PHONE: 22336977, FAX: 51-44-22328592

DRAWING TITLE	
FRONT ELEVATION	
SECTIONS (X-X, Y-Y & Z-Z)	
JOB NO. 146	DRG NO. 211
SCALE: 1:100	DRN BY: SEENU
DATE: 05-07-04	CHD BY: JI

PROJECT
**PROPOSED ADDITIONAL CONSTRUCTION
 OF COMMUNITY DEVELOPMENT
 CENTRE**
 AT T.S.NO. 3132, PURASAWAKKAM
 VILLAGE, DOOR NO.17, BALFOUR ROAD,
 KILPAUK, CHENNAI - 600 010.

APPLICANT
ny
 Non-Diocese Treasurer and Agent at
 Attorney Agent, Church of South India
 Trust Association, Madras Diocese.

MMDA C-3/PP NO. 1
C. No. C3/22096/2004
Asst.
Secretary :
PART I
PART II
A.P. 22/12/2004
D.P. 1/8

OFFICE COPY

C/PP/105B/29/H/2004
Planning Permit No.
APPROVED
SUBJECT TO THE CONDITIONS IN THIS OFFICE LETTER
C/2/22096/2004/12/2004
12/2004
FOR MEMBER SECRETARY
CHENNAI METROPOLITAN
DEVELOPMENT AUTHORITY
CHENNAI - 600 008.

13/12/2004
17/12/2004

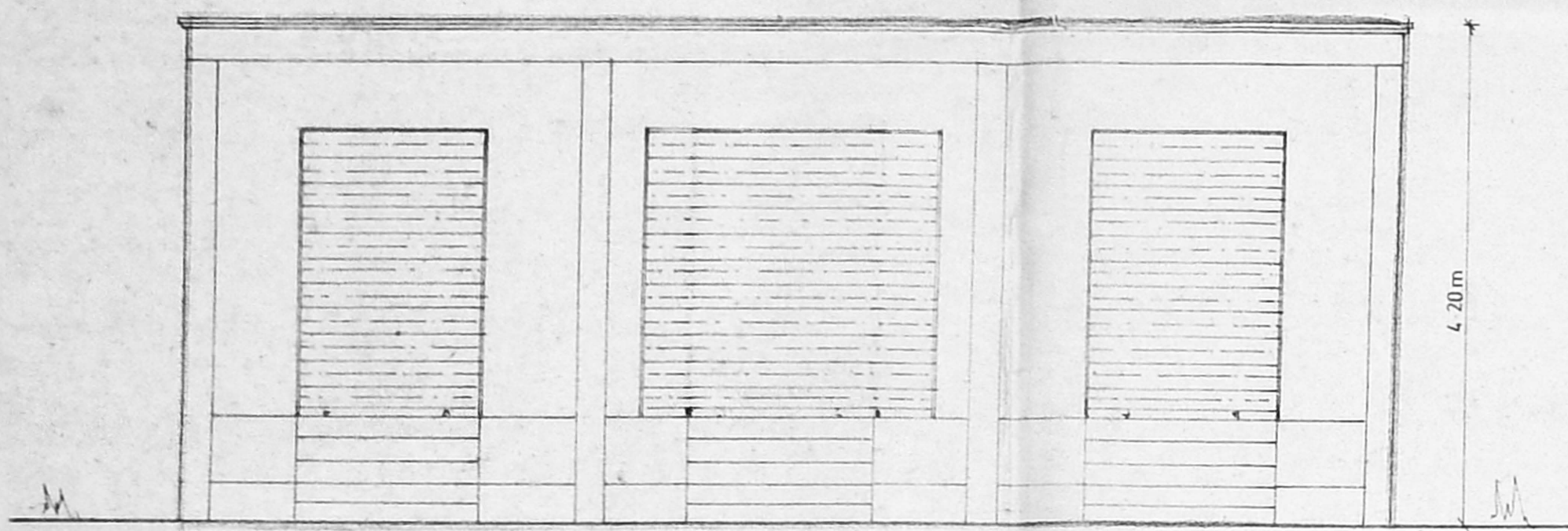

ELEVATION

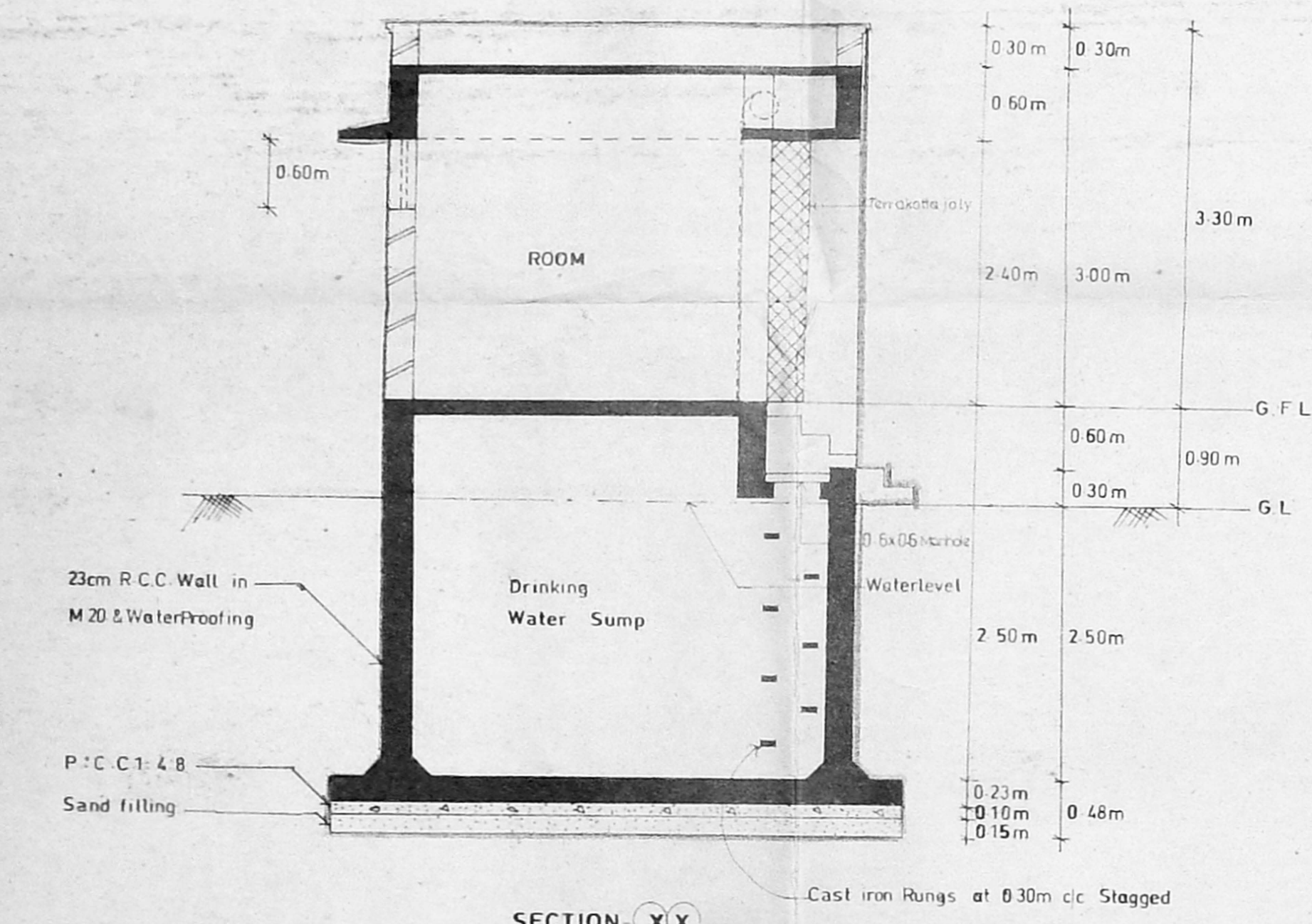

SECTION XX

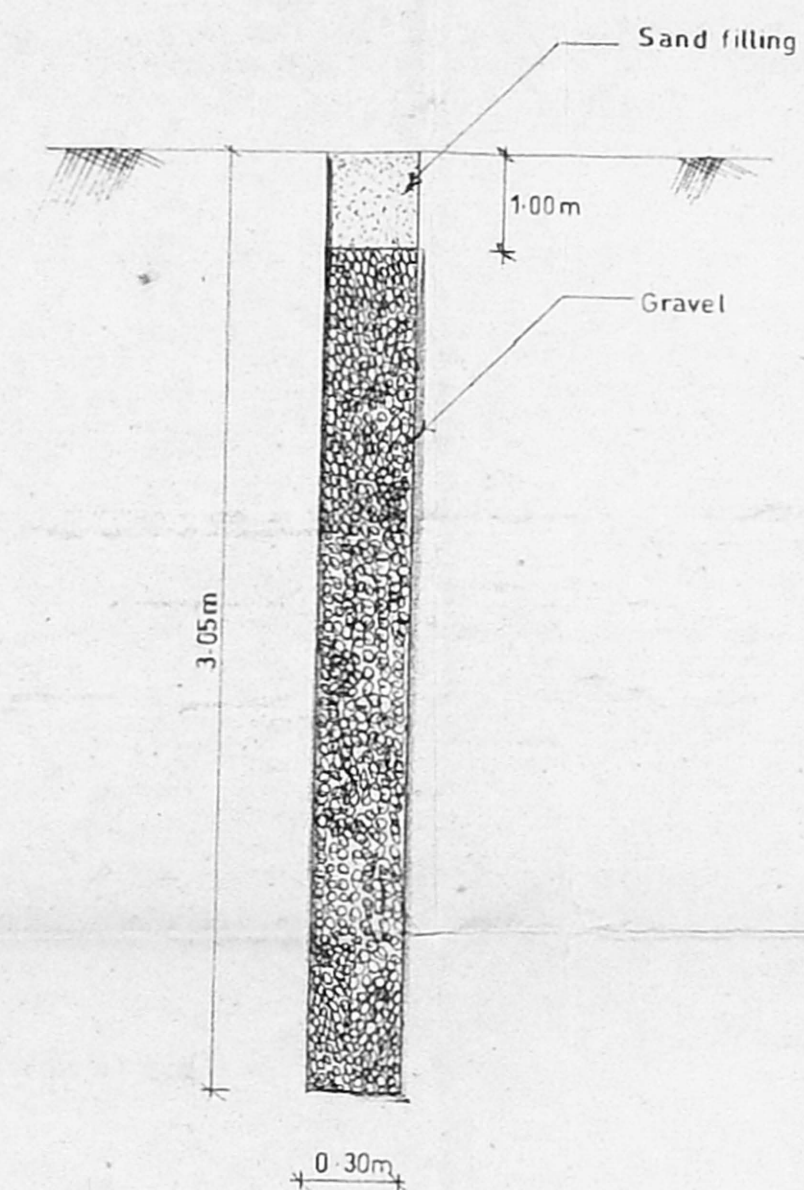

RAIN WATER HARVESTING PERCOLATION PIT DETAILS
Scale: 1:25

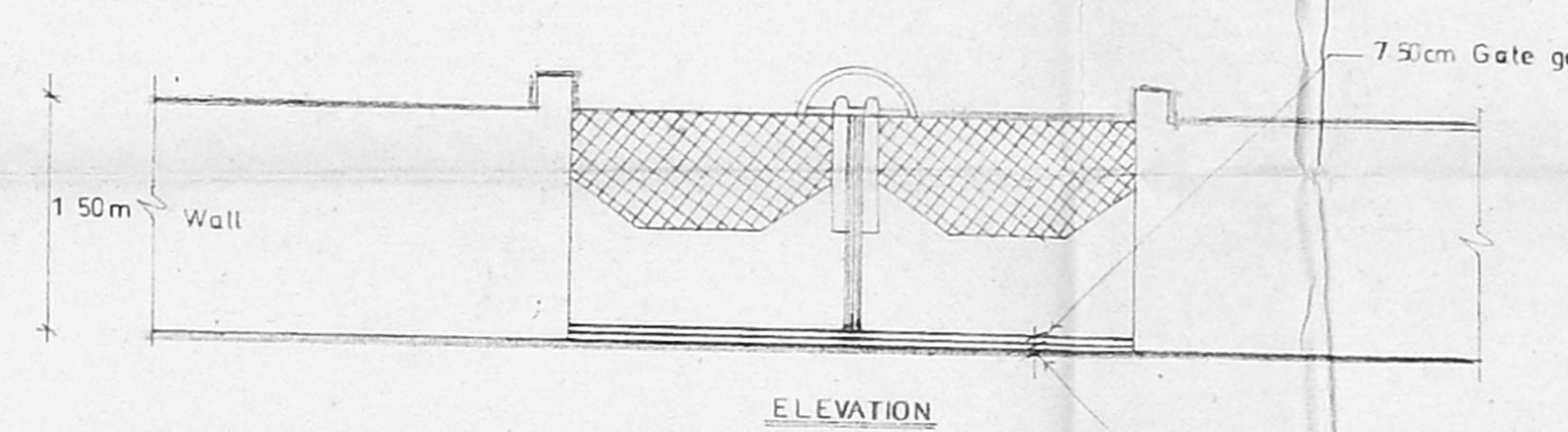

ELEVATION

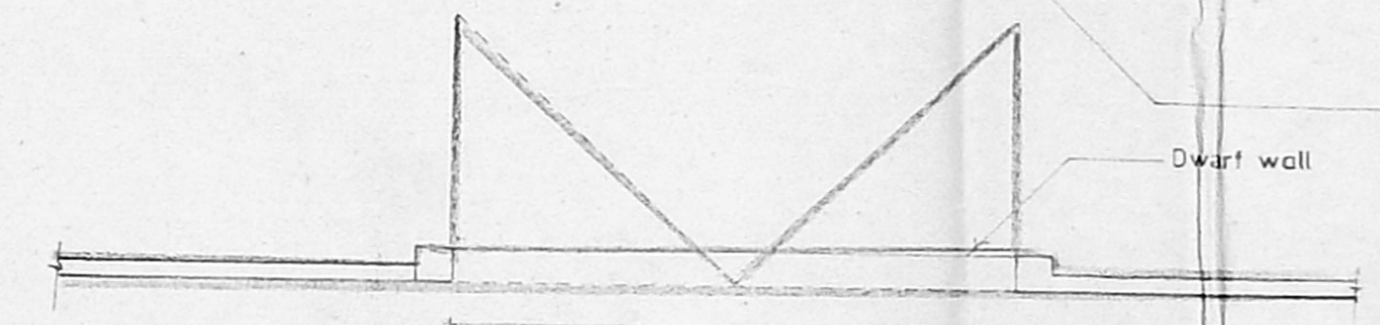

PLAN

GATE & COMPOUND WALL DETAILS
Scale: 1:50

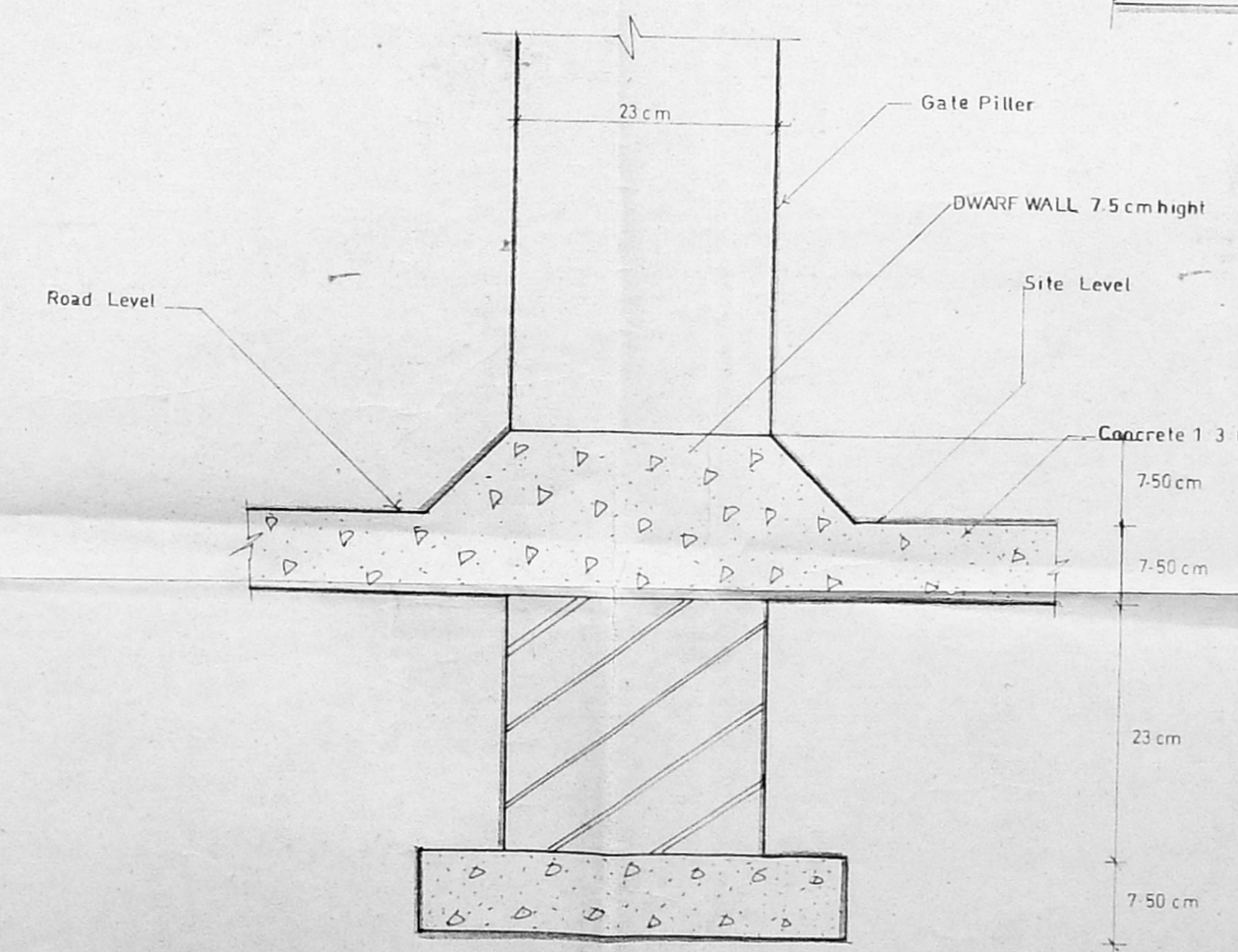

DWARF WALL DETAIL
Scale: 1:5

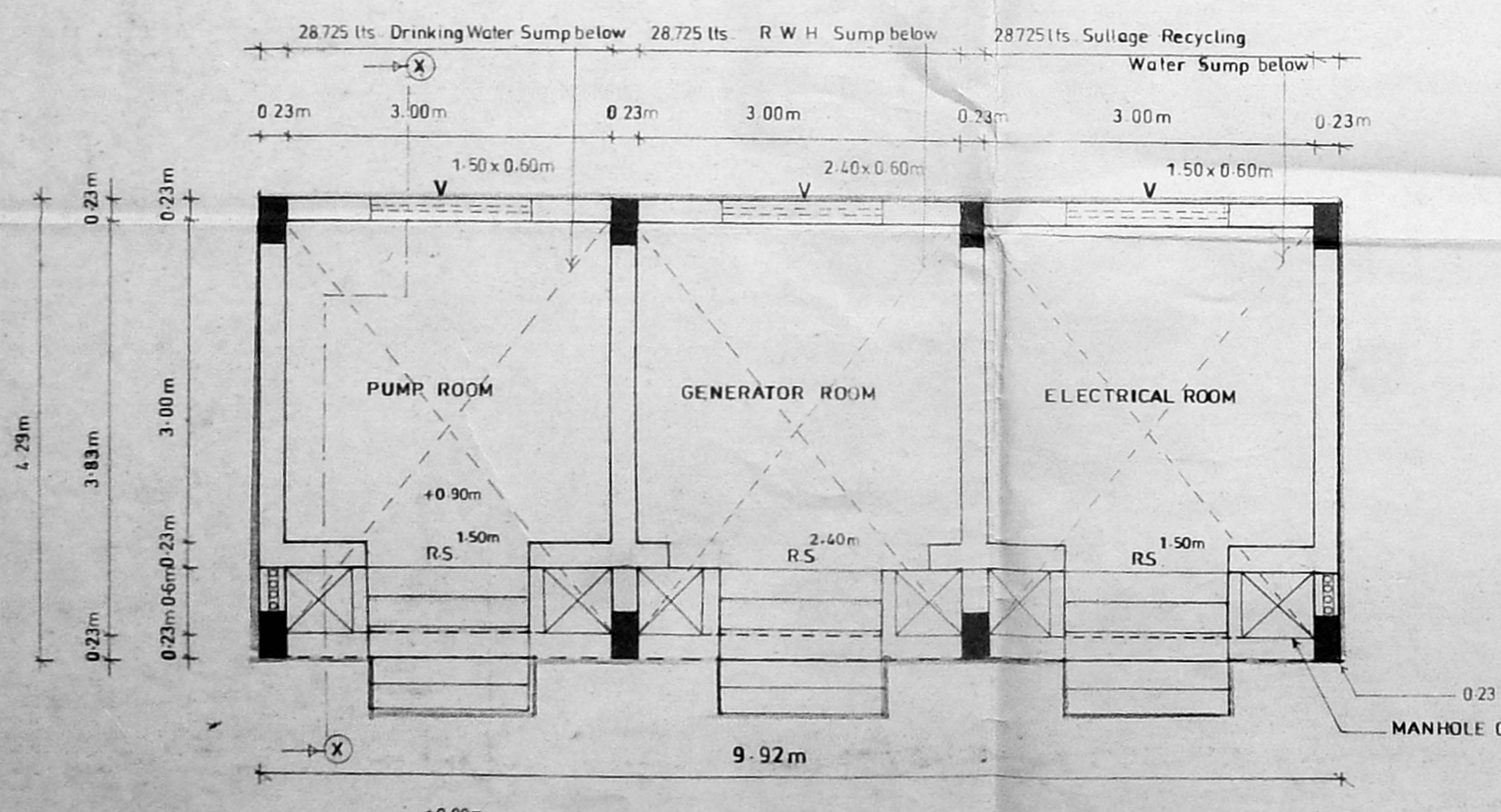

PLAN PROPOSED DRINKING WATER SUMP, RAIN WATER HARVESTING SUMP
Scale: 1:50
RECycling SULLAGE WATER SUMP AND PUMP ROOM, GENERATOR ROOM
AND ELECTRICAL ROOM

PROPOSED ADDITIONAL
CONSTRUCTION OF
COMMUNITY
DEVELOPMENT
CENTRE AT T S No 3132,
PURASAWALKKAM VILLAGE
DOOR No 17, BALFOUR ROAD
KILPAUK, CHENNAI-600 010

APPLICANT

(Signature)
Attorney Agent, Church of South India
Trust Association, Madras Diocese.

ARCHITECT

(Signature)
JESUDIAN INBARAJ, B.Arch
JESUDIAN INBARAJ
ST. THOMAS MOUNT, CHENNAI - 600 016
C.A. No. 10, S. S. ROAD, KILPAUK
CORPORATION OF MADRAS.
J INBARAJ CONSULTANTS
Architects, Planners, Interior Designers
53 V. P. S. Road, Sriperumbudur
St. Thomas Mount, Chennai - 600 016
Phone: 2238877 Fax: 98-44-2232850

DRAWING TITLE

- SUMP WITH Drinking, R.W.H, Sullage Recycling
- PUMP & POWER ROOM DETAILS
- DWARF WALL, COMPOUND WALL & PERCOLATION PIT

Job No. 148	Proj. No. 212	Date: 06.10.2004
Scale:	Dr. by: R. D. S. S. S.	Checked by: